

All gardens open subject to availability.

Neither the Trust nor any of the garden owners accepts liability for any accidents/incidents or losses that occur in any of these gardens.

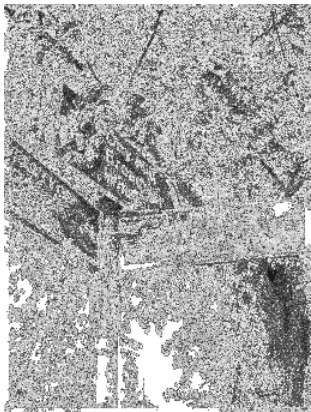

For more information please contact:

The Secretary
City of Winchester Trust
32 Upper Brook Street
Winchester
Hampshire, SO23 8DG
01962 851664
Secretary@cityofwinchestertrust.co.uk
www.cityofwinchestertrust.co.uk

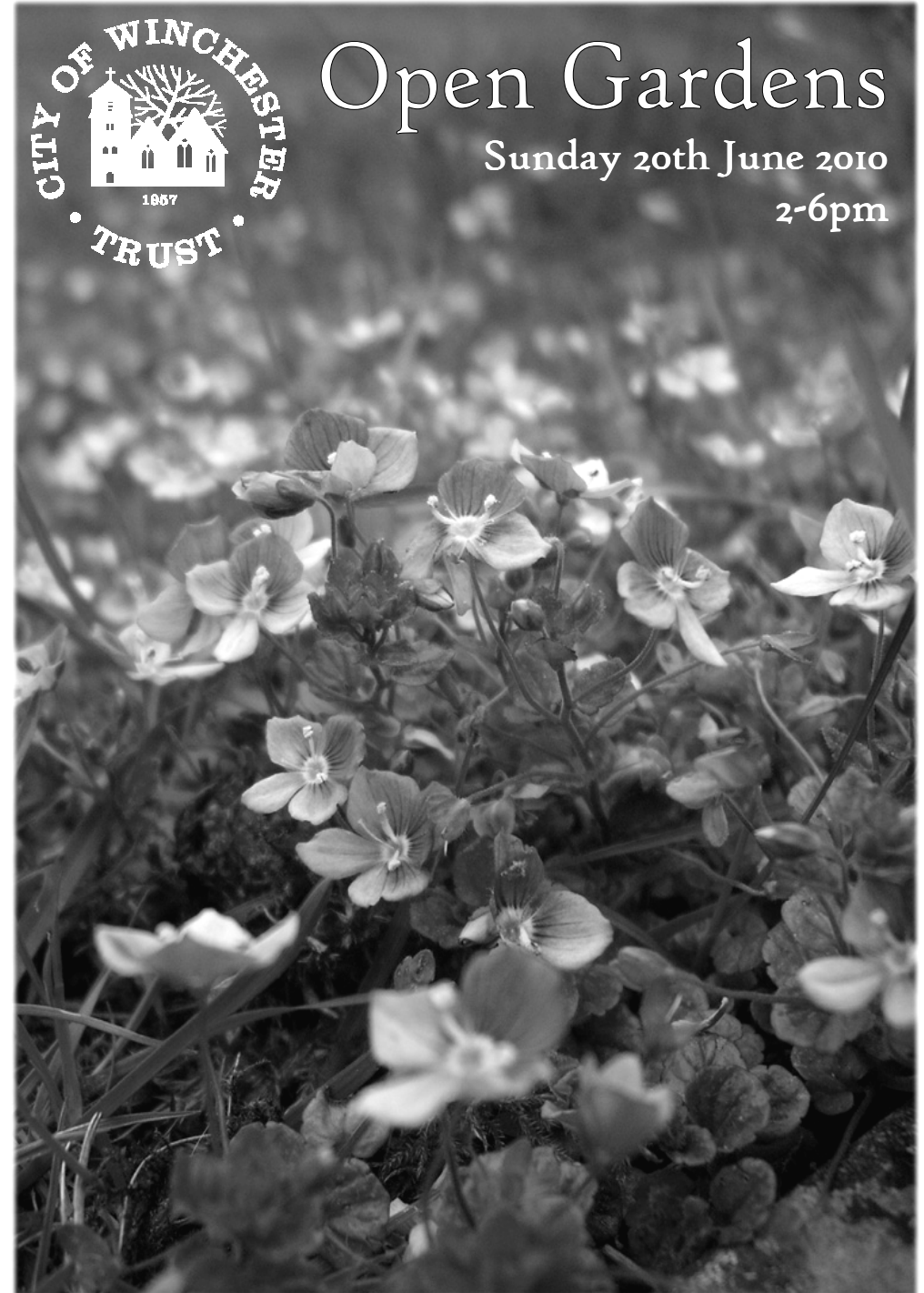

The following gardens will be open to members of the City of Winchester Trust and their friends on 20th June 2010. 2-6pm

Refreshment will be available at gardens marked *

- A. 12 Christchurch Road Winchester. SO23 9SR. Penny Patton *
- B. 8 Christchurch Road, Winchester. SO23 9SR. Lady Angela Stansfield Smith
- C. 13 Christchurch Road, Winchester. SO23 9SR. Sally Louden
- D. 31 Christchurch Road, Winchester. SO23 9SY. Maggie Taylor
- E. 10 Compton Road, Winchester. SO23 9SL, Robin and Alison Jowitt
- F. 8 St James Terrace, Winchester. SO22 4PP, Chris and Margaret Higgins
- G. Fairfield, Clifton Hill, Winchester. SO22 5BL. Howard and Sue Natrass,
- H. 7 Clifton Hill, Winchester. SO22 5BL. Clare Kilroy and Louise Kerr
- I. Wolvesley Lodge, The Weirs, Winchester. SO23 9NX
Joanna Matthews (Parking in College Walk)
- J. 21 St John's Street, SO23 0HF Winchester. Julia Grice & Tony Kenyon
- K. The Manor House, Place Lane, Compton. SO21 2BA
Penny Neyroud. (parking in Compton Street)*
- L. 140 Greenhill Road, Winchester. SO22 5DU Garden and model railway. Chris Pile.

Map of Garden Locations

